

Lilypond

Margarethe Maierhofer-Lischka & Florian Hollerweger

9 May 2013

What can Lilypond do for me?

Classic Notation

BWV 610

Largo

a

2 Clav.

e

Pedale.

Showcase

Comparison

Installation

Help and Support

Basic Syntax

Snippets

Scores & Parts

Editors

File formats

Post-Export
Editing

Musicological
Documents

Symbolic Score
Control

Education

Showcase

Comparison

Installation

Help and Support

Basic Syntax

Snippets

Scores & Parts

Editors

File formats

Post-Export
Editing

Musicological
Documents

Symbolic Score
Control

Exercise 3: Write 8th notes against the given bass line.

Gregorian Chant

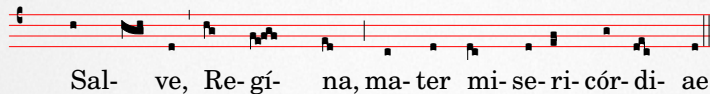

Showcase

Comparison

Installation

Help and Support

Basic Syntax

Snippets

Scores & Parts

Editors

File formats

Post-Export
Editing

Musicological
Documents

Symbolic Score
Control

Popular Music

Showcase

Comparison

Installation

Help and Support

Basic Syntax

Snippets

Scores & Parts

Editors

File formats

Post-Export
Editing

Musicological
Documents

Symbolic Score
Control

G

C

My eyes are dim, I can - not see, I

Am

D

have not brought my specs with me!

Contemporary Notation

Parlando by Georges Aperghis

Showcase

Comparison

Installation

Help and Support

Basic Syntax

Snippets

Scores & Parts

Editors

File formats

Post-Export
Editing

Musicological
Documents

Symbolic Score
Control

Analysis

G-Major: I V₅⁶ vii^o₃⁴/IV IV⁶ ii^o₃⁴ Fr⁺⁶

3

I₄⁶

V⁷

I

T S D T

Showcase

Comparison

Installation

Help and Support

Basic Syntax

Snippets

Scores & Parts

Editors

File formats

Post-Export
Editing

Musicological
Documents

Symbolic Score
Control

Modern transcriptions of old notation

Chanson "Vince con lena" übertragen im Verhältnis 1:4

Bartholomeus de Bononia

Übertragung: M.Maierhofer-Lischka

Cantus

Tenor

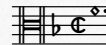

Contratenor

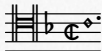

A modern transcription of the Chanson "Vince con lena" in 3/8 time. It features three staves: Cantus (top), Tenor (middle), and Contratenor (bottom). The Cantus part has the melody: F4 (quarter), G4 (quarter), A4 (quarter), Bb4 (quarter), A4 (quarter), G4 (quarter), F4 (quarter). The Tenor part has a whole note: F4. The Contratenor part has a whole note: F4. The lyrics "Vin-" are written below each staff. A large bracket on the left side groups the three staves together.

[Showcase](#)

[Comparison](#)

[Installation](#)

[Help and Support](#)

[Basic Syntax](#)

[Snippets](#)

[Scores & Parts](#)

[Editors](#)

[File formats](#)

[Post-Export
Editing](#)

[Musicological
Documents](#)

[Symbolic Score
Control](#)

Lilypond has been used for...

- ▶ Mutoxia Project
- ▶ Adoro Music Publishing
- ▶ Shady Lane Publishing
- ▶ Critical edition of Tommaso Traetta's *Enea nel Lazio* from 1760 (Luca Rossetto Casel)
- ▶ Modern edition of Scarlatti's *Serenata Erminia* (Thomas Griffin)
- ▶ *Affaire étrangère*, opera by Valentin Villenave, premiered 2009 at L'Opéra National de Montpellier

Showcase

Comparison

Installation

Help and Support

Basic Syntax

Snippets

Scores & Parts

Editors

File formats

Post-Export
Editing

Musicological
Documents

Symbolic Score
Control

How does Lilypond compare to
Finale/Sibelius?

Typesetting Quality

Finale 2008

Lilypond 2.14.2

Showcase

Comparison

Installation

Help and Support

Basic Syntax

Snippets

Scores & Parts

Editors

File formats

Post-Export
Editing

Musicological
Documents

Symbolic Score
Control

Editing Paradigm

In Lilypond, we write music *as text!*

Code

```
{  
  \time 2/4  
  \clef bass  
  c4 c g g a a g2  
}
```

Commands start with \
Letters are notes
Numbers are durations

Output

[Showcase](#)

[Comparison](#)

[Installation](#)

[Help and Support](#)

[Basic Syntax](#)

[Snippets](#)

[Scores & Parts](#)

[Editors](#)

[File formats](#)

[Post-Export
Editing](#)

[Musicological
Documents](#)

[Symbolic Score
Control](#)

Editing Paradigm

Showcase

Comparison

Installation

Help and Support

Basic Syntax

Snippets

Scores & Parts

Editors

File formats

Post-Export
Editing

Musicological
Documents

Symbolic Score
Control

Lilypond is not a GUI-Program!

- ▶ You can write Lilypond code in *any* text editor
- ▶ For this workshop, we'll use *Frescobaldi*

Let's Get Started!

Workshop Files

Showcase

Comparison

Installation

Help and Support

Basic Syntax

Snippets

Scores & Parts

Editors

File formats

Post-Export
Editing

Musicological
Documents

Symbolic Score
Control

Workshop examples and slides

- ▶ http://lac.linuxaudio.org/2013/download/lilypond_lac2013.tgz
- ▶ Slides you are looking at: `lilypond_lac2013.pdf`
- ▶ PDF contains many hyperlinks to web resources and local example files!

Software Installation

Installing Lilypond 2.16.2-1

- ▶ Linux
- ▶ Mac
- ▶ Windows

Installing Frescobaldi 2.0.9

- ▶ Windows (might require MS Visual C++ 2008 runtime)
- ▶ Linux: `sudo apt-get install frescobaldi`
- ▶ Mac: No binaries available!

Alternative (if things don't work): <http://lilybin.com/>

Showcase

Comparison

Installation

Help and Support

Basic Syntax

Snippets

Scores & Parts

Editors

File formats

Post-Export
Editing

Musicological
Documents

Symbolic Score
Control

Getting Help and Support

Before you get started

- ▶ Get an overview
- ▶ Read the manual

As you are working

- ▶ Lilypond cheatsheet
- ▶ Notation reference
- ▶ Mailing list (`lilypond-user@gnu.org`)
- ▶ IRC chat (`#lilypond` on `irc.freenode.net`)

Showcase

Comparison

Installation

Help and Support

Basic Syntax

Snippets

Scores & Parts

Editors

File formats

Post-Export
Editing

Musicological
Documents

Symbolic Score
Control

Basic Syntax

Example №1

```
{  
  \time 2/4  
  \clef bass  
  c8 d e f g4 g    % letters = notes  
  a8 a a a g2     % numbers = durations  
}
```

See also

- ▶ Simple notation
- ▶ Time signature
- ▶ Clef
- ▶ Comments

[Showcase](#)

[Comparison](#)

[Installation](#)

[Help and Support](#)

[Basic Syntax](#)

[Snippets](#)

[Scores & Parts](#)

[Editors](#)

[File formats](#)

[Post-Export
Editing](#)

[Musicological
Documents](#)

[Symbolic Score
Control](#)

Example №2

```
\relative c' { % Reference = middle C
  c2 g' |          % G one octave up
  \times 2/3 {f8 e d} c'2 g4 |
}
```

See also

- ▶ [Relative octave entry](#)
- ▶ [Bar checks](#)

[Showcase](#)

[Comparison](#)

[Installation](#)

[Help and Support](#)

[Basic Syntax](#)

[Snippets](#)

[Scores & Parts](#)

[Editors](#)

[File formats](#)

[Post-Export
Editing](#)

[Musicological
Documents](#)

[Symbolic Score
Control](#)

Example №3

[Showcase](#)

[Comparison](#)

[Installation](#)

[Help and Support](#)

[Basic Syntax](#)

[Snippets](#)

[Scores & Parts](#)

[Editors](#)

[File formats](#)

[Post-Export
Editing](#)

[Musicological
Documents](#)

[Symbolic Score
Control](#)

```
\language "english"  
\relative c'' {  
  b b b b  
}
```

```
\language "deutsch"  
\relative c'' {  
  h h h h  
}
```

See also

- ▶ [Note names in other languages](#)

Example №4

{

```
\compressFullBarRests
```

```
r16 r r8 r4 r2 |
```

```
R1*4 | R1*24 |
```

```
r2. r16 s s r |
```

}

See also

► [Writing rests](#)

[Showcase](#)

[Comparison](#)

[Installation](#)

[Help and Support](#)

[Basic Syntax](#)

[Snippets](#)

[Scores & Parts](#)

[Editors](#)

[File formats](#)

[Post-Export
Editing](#)

[Musicological
Documents](#)

[Symbolic Score
Control](#)

Example №5

```
{  
  \relative c' { \time 3/4 e4 e4. e8 d2 e4 }  
  \addlyrics { I am so lone -- ly }  
}
```

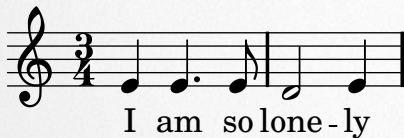

See also

- ▶ [Entering lyrics](#)

[Showcase](#)

[Comparison](#)

[Installation](#)

[Help and Support](#)

[Basic Syntax](#)

[Snippets](#)

[Scores & Parts](#)

[Editors](#)

[File formats](#)

[Post-Export
Editing](#)

[Musicological
Documents](#)

[Symbolic Score
Control](#)

Example №6

```
\relative c'' {  
  c2 \times 4/5 { f8 e f \times 2/3 { e[ f g] } } \  
}
```

See also

- ▶ [Tuplets](#)
- ▶ [Manual beams](#)

[Showcase](#)

[Comparison](#)

[Installation](#)

[Help and Support](#)

[Basic Syntax](#)

[Snippets](#)

[Scores & Parts](#)

[Editors](#)

[File formats](#)

[Post-Export
Editing](#)

[Musicological
Documents](#)

[Symbolic Score
Control](#)

Example №7

```
\relative c'' {  
  \key g \major  
  g8 a b c d e fis g  
  \key d \minor  
  g, as b c d e fis g  
}
```

See also

- ▶ [Accidentals and key signatures](#)

[Showcase](#)

[Comparison](#)

[Installation](#)

[Help and Support](#)

[Basic Syntax](#)

[Snippets](#)

[Scores & Parts](#)

[Editors](#)

[File formats](#)

[Post-Export
Editing](#)

[Musicological
Documents](#)

[Symbolic Score
Control](#)

Example №8

```
\relative c'' {  
  g4~ g c2~ | c4~ c8 a~ a2 |  
  d4( c16) cis( d e c cis d) e( d4) |  
  g,4\ ( g8( a) b( c) b4\  
}
```

See also

- [Ties and slurs](#)

[Showcase](#)

[Comparison](#)

[Installation](#)

[Help and Support](#)

[Basic Syntax](#)

[Snippets](#)

[Scores & Parts](#)

[Editors](#)

[File formats](#)

[Post-Export
Editing](#)

[Musicalogical
Documents](#)

[Symbolic Score
Control](#)

Example №9

```
\relative c'' {  
  c4-^ c-+ c-- c-|  
  c-> c-. c-_ c\sffz  
  c-3\< e-5\ff\> b-2 a-1\!  
}
```

See also

- Articulation and dynamics

Showcase

Comparison

Installation

Help and Support

Basic Syntax

Snippets

Scores & Parts

Editors

File formats

Post-Export
Editing

Musicological
Documents

Symbolic Score
Control

Example №10

```
\relative c'' {  
  r4 <c e g> <c f a>2  
}
```

See also

- [Combining notes into chords](#)

[Showcase](#)

[Comparison](#)

[Installation](#)

[Help and Support](#)

[Basic Syntax](#)

[Snippets](#)

[Scores & Parts](#)

[Editors](#)

[File formats](#)

[Post-Export
Editing](#)

[Musicological
Documents](#)

[Symbolic Score
Control](#)

Example №11

```
\relative c'' {  
  c2 <<c e>> |  
  << { e2 f } { c2 <<b d>> } >> |  
}
```

See also

- [Multiple notes at once](#)

[Showcase](#)

[Comparison](#)

[Installation](#)

[Help and Support](#)

[Basic Syntax](#)

[Snippets](#)

[Scores & Parts](#)

[Editors](#)

[File formats](#)

[Post-Export
Editing](#)

[Musicological
Documents](#)

[Symbolic Score
Control](#)

Example №12

```
\relative c'' {  
  \key g \major  
  %   Voice "1"                Voice "2"  
  << { g4 fis8( g) a4 g } \\ { d4 d d d } >>  
}
```

See also

- [Single-staff polyphony](#)

[Showcase](#)

[Comparison](#)

[Installation](#)

[Help and Support](#)

[Basic Syntax](#)

[Snippets](#)

[Scores & Parts](#)

[Editors](#)

[File formats](#)

[Post-Export
Editing](#)

[Musicological
Documents](#)

[Symbolic Score
Control](#)

Other Useful Stuff

Lilypond Snippet Repository

Showcase

Comparison

Installation

Help and Support

Basic Syntax

Snippets

Scores & Parts

Editors

File formats

Post-Export
Editing

Musicological
Documents

Symbolic Score
Control

Don't reinvent the wheel!

- ▶ Cool thing about text: You achieve something once, . . . and have already documented it forever! 😊
- ▶ Even better: Works across multiple users!
- ▶ Lilypond Snippet Repository (LSR)
- ▶ Selected set also in Lilypond documentation

Preparing Scores and Parts

Frescobaldi score setup wizard

Tools → Setup New Score. . .

Showcase

Comparison

Installation

Help and Support

Basic Syntax

Snippets

Scores & Parts

Editors

File formats

Post-Export
Editing

Musicological
Documents

Symbolic Score
Control

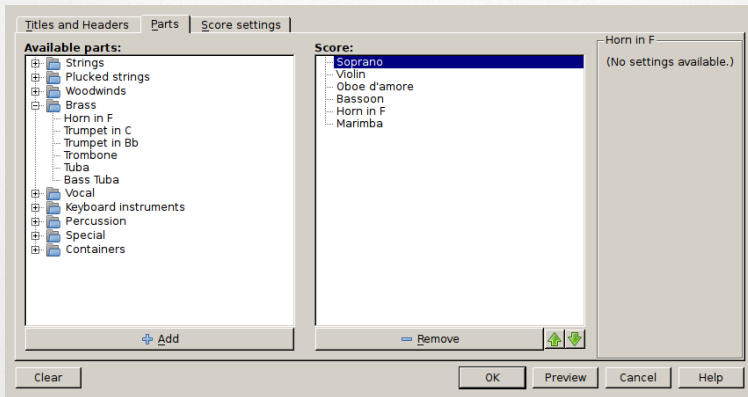

Preparing Scores and Parts

Showcase

Comparison

Installation

Help and Support

Basic Syntax

Snippets

Scores & Parts

Editors

File formats

Post-Export
Editing

Musicological
Documents

Symbolic Score
Control

How to create larger projects

- ▶ Split into smaller files
- ▶ Master file for `\score` block
- ▶ Notes for individual parts in extra files via `\include`

Alternative Editors

Showcase

Comparison

Installation

Help and Support

Basic Syntax

Snippets

Scores & Parts

Editors

File formats

Post-Export
Editing

Musicological
Documents

Symbolic Score
Control

Making Lilypond editing easier

- ▶ **Denemo** (Linux, Win)
- ▶ **LilyPondTool** plugin for jEdit (Linux, Mac, Win)
- ▶ **Elysium** Lilypond IDE for Eclipse (Linux, Mac, Win)
- ▶ Misc. Lilypond modes for **Emacs** (Linux, Mac, Win)
- ▶ Filetype plugin, indent and syntax-highlighting modes for **Vim** (Linux, Mac, Win)
- ▶ Lilypond extensions for **TexShop** (Mac)

Output formats

File formats that Lilypond can write

- ▶ PDF: Portable document format
- ▶ PS: Postscript
- ▶ SVG: Scalable vector graphics
- ▶ EPS: Encapsulated postscript
- ▶ PNG: Portable network graphics

MIDI output

- ▶ Via `\midi` command
- ▶ Better results with `articulate.ly` script

Showcase

Comparison

Installation

Help and Support

Basic Syntax

Snippets

Scores & Parts

Editors

File formats

Post-Export
Editing

Musicological
Documents

Symbolic Score
Control

Input formats

File formats that Lilypond can read via built-in tools

- ▶ Finale: `etf2ly` command line program (deprecated!)
- ▶ MIDI: `midi2ly`
- ▶ MusicXML: `musicxml2ly`
- ▶ ABC: `abc2ly`

File formats that Lilypond can read via external tools

- ▶ Sibelius: <http://sidorefa.com/sib2ly/>

Programs that export Lilypond code (selection)

- ▶ MuseScore
- ▶ Rosegarden
- ▶ Canorus

Showcase

Comparison

Installation

Help and Support

Basic Syntax

Snippets

Scores & Parts

Editors

File formats

Post-Export
Editing

Musicological
Documents

Symbolic Score
Control

Post-Export Editing with Inkscape

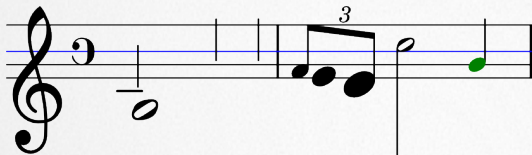

Inkscape

- ▶ Open Source vector graphics editor (.svg file format)
- ▶ Free alternative to Adobe Illustrator
- ▶ Available for Linux, Mac, Win

Showcase

Comparison

Installation

Help and Support

Basic Syntax

Snippets

Scores & Parts

Editors

File formats

Post-Export
Editing

Musicalogical
Documents

Symbolic Score
Control

Post-Export Editing with Inkscape

Showcase

Comparison

Installation

Help and Support

Basic Syntax

Snippets

Scores & Parts

Editors

File formats

Post-Export
Editing

Musicological
Documents

Symbolic Score
Control

Why would I use it for music?

- ▶ Giving scores their final touch
- ▶ Advanced graphic notation

How to do it

1. Export `.ly` to `.svg` rather than `.pdf`
Frescobaldi: LilyPond → Engrave (custom)... →
Output Format: SVG → Run LilyPond
2. Open `.svg` file in Inkscape to edit

OOoLilypond plugin for LibreOffice

File Edit View Insert Format

Ly Output Invisibile

1 2

Randstimme

M

Mit Glissando di
üben. Auf Vokal
tragendes „a“ fo

Lockerung

Ver - lieben, ver - lo - ben, ver - lieben, ver - lo - ben, ver - lieben, ver - lo - ben, ver - lieben, ver - lo - ben.
Wir sin - gen, wir san --gen, wir sin -- gen, wir san --gen, wir sin -- gen, wir san --gen,
w s w s w s w s w s w s w s w s

Von „wir singen, wir sangen“ nur „w“ und „s“ singen, stimmhaft

Page 1 / 2 Default NSRT STD * 0.00 / -0.47 6.49 x 0.94 141%

```
\time 12/8
{
  partial 4.
  g4. | c'8 e' c' h h h a a a g g g | f f f e e e d d d e e r |
}
\addlyrics {
  Ver -- lie -- ben, ver -- lo -- ben, ver -- lie -- ben, ver -- lo -- ben, ver -- lie -- ben,
  ver -- lo -- ben, ver -- lie -- ben, ver -- lo -- ben.
}
\addlyrics {
  Mir sin -- gen, wir san --gen, wir sin -- gen, wir san --gen, wir sin -- gen, wir san --gen,
  wir sin -- gen, wir san --gen.
}
 Default Code
Template: Deutsch Edit
Anchor
 As Character
 To Paragraph
 To Page
Wrap
 No Wrap
 Optimal Page Wrap
 Wrap Through
LineWidth: 17.5cm
Staff Size: 15
Custom 1: c c'
Custom 2:
 Default
 Default
 Default
 Default
Ly Output Config LilyPond
```

Showcase

Comparison

Installation

Help and Support

Basic Syntax

Snippets

Scores & Parts

Editors

File formats

Post-Export
Editing

Musicological
Documents

Symbolic Score
Control

lilypond-book and L^AT_EX

L^AT_EX code

```
\documentclass[a4paper]{article}
```

```
\begin{document}
```

```
\section{Introduction}
```

```
Mix music and text with \texttt{lilypond-book}.
```

```
\footnote{And it looks great, too!}
```

```
\begin{lilypond}[fragment,relative=1]
```

```
  c2 e2 \times 2/3 { f8 a b } a2 e4
```

```
\end{lilypond}
```

```
\end{document}
```

Showcase

Comparison

Installation

Help and Support

Basic Syntax

Snippets

Scores & Parts

Editors

File formats

Post-Export
Editing

Musicological
Documents

Symbolic Score
Control

lilypond-book and L^AT_EX

How to run it

```
$ lilypond-book --output=out --pdf lilybook.\
  lytex
$ cd out
$ pdflatex lilybook.tex
```

Result

```
☞ examples/out/lilybook.pdf
```

Larger examples

Can be included in L^AT_EX source as a separate .ly file:

```
\lilypondfile[quote,noindent]{/path/to/my_example.ly}
```

[Showcase](#)

[Comparison](#)

[Installation](#)

[Help and Support](#)

[Basic Syntax](#)

[Snippets](#)

[Scores & Parts](#)

[Editors](#)

[File formats](#)

[Post-Export
Editing](#)

[Musicological
Documents](#)

[Symbolic Score
Control](#)

Other examples

- ▶ http://dSPACE.ucalgary.ca/bitstream/1880/47815/1/Dalton_2010.pdf
- ▶ Margarethe's own edition

Showcase

Comparison

Installation

Help and Support

Basic Syntax

Snippets

Scores & Parts

Editors

File formats

Post-Export
Editing

**Musicological
Documents**

Symbolic Score
Control

Symbolic Score Control

Extending Lilypond through other Programming Languages

- ▶ *Abjad*: Python API for formalized score control
- ▶ *Strasheela*: Constraint-based composition
- ▶ *LilyCollider*: Score control via SuperCollider
- ▶ *FireLily*: Score control via Pd

Showcase

Comparison

Installation

Help and Support

Basic Syntax

Snippets

Scores & Parts

Editors

File formats

Post-Export
Editing

Musicological
Documents

Symbolic Score
Control