If the include file in the preamble is not available, the automatic line width detection would fail and the snippet below would have only one bar per line.

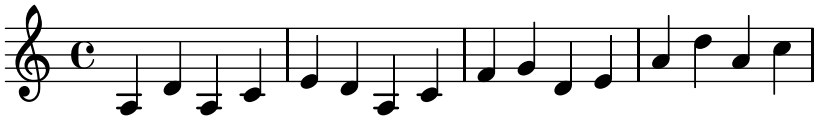

Brought to you by The LilyPond Team.