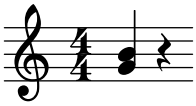Including a MusicXML file without options: