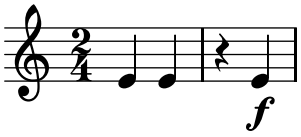
f