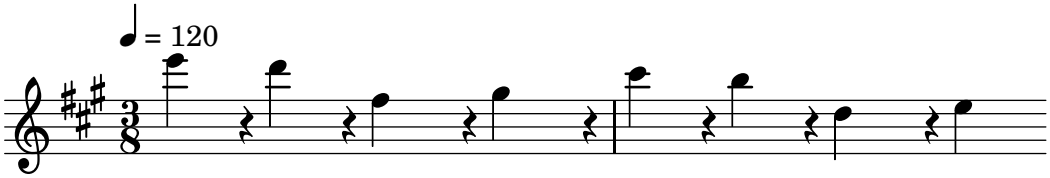
♩ = 120